

MAHARASHTRA UNIVERSITY OF HEALTH SCIENCES, NASHIK
INFRASTRUCTURE DETAILS

| Sr No | Particulars to be verified | Details on College Website | Adequate/ Inadequate |
|----------------|---|----------------------------|----------------------|
| College | | | |
| 1 | <p>Land details: Total land, owner, unitary or not, NA of all land 7/12 extracts of all land (Applicable only to Private College). (Verify land documents & Government permissions documents are uploaded on College Website. No. Land/Construction documents shall be submitted to the University. Only deficit information to be pointed out to the University</p> | Yes | Adequate |
| 2 | Total constructed area of college building | | |
| | <p>(I) Administrative Section: Total Area 2,648.04 Sq. Ft (which includes) Principal Room, P.A. Room Reception cue Visitors lounge, Meeting hall, Account section, Record and Central store etc.</p> | Yes | Adequate |
| | <p>(II) Lecture Halls : a) Total No. Of Lecture Halls-09 b) IT enabled, Audio/video teaching Aids :- 1688.37 Sq.ft c) Total area for lecture Halls :- 5,226.01 Sq.ft</p> | Yes | Adequate |
| | <p>(III) Seminar or Conference or Examination Hall: a) Total Area:-1513 .63 Sq.ft. b) Total Seating Capacity :- 150 b) Audio /Video System and Other Facilities:- Available</p> | Yes | Adequate |
| | <p>IV) Central Library: a) Total Area:- 2510.55 Sq. Ft. Total No. of Book :- 3251 Distribution of book-[10 am. To 6.00 pm] Capacity of Reading Hall: For Students: 50 for Teachers: 10. No. of Scientific Journals: 14. No. of News Papers: 04 Photo copier Machine: Available Drinking water & Washrooms.: Available c) Digital Library : No. Of Computers:14 Internet facility :BSNL leased line 10 MBPS</p> | Yes | Adequate |
| | V) Teaching Departments: | | |
| | <p>There Shall be Five Teaching Departments as per MSR No. of departments 06. Departmental Area:- 2,211.9 No. of Books/charts/Models/Specimens (dry and wet) /Museum in each departments information to be uploaded on college website.</p> | Yes | Adequate |
| | <p>VI) Laboratories : Laboratories :As per MSR (4,935.68. ft.) Nursing Foundation and Medical surgical Nursing Lab (1500 Sq.ft.), CHN (900sq.ft.), Nutrition (900sq.ft.) OBG and ☑ (900 sq.ft.) Pre-Clinical Science (900 sq. ft.) Advanced Nursing skill Lab (900 sq. ft.) Computer Lab (1500sq.ft.), with 10 computer as per Intake capacity, AV Aids (600sq.ft.),well Equipped Lab must have Mannequins, Articles & Beds as per MSR & INC Norms.</p> | Yes | Adequate |
| | VII) Auditorium:- (As per MSR) | | |

| | | | |
|-----------------|--|----------------------------|----------------------|
| | Auditorium should be spacious enough to accommodate at least double the sanctioned/actual strength of students, so that it can be utilized for hosting functions of the college, educational conferences/workshops, examinations etc. It should be well-ventilated and have proper lighting system. There should be agreements for the use of all kinds of basic and advanced audio-visual aids. OR Multipurpose Hall:- College of Nursing should have multipurpose hall, if no auditorium. | Yes | Adequate |
| | (VIII) Canteen and Kitchen Facility: [Note: Verify Canteen Facility & Hygiene is monitored as per MUHS Circular No. 18/2019 dated 19/03/2019.] | Yes | Adequate |
| | (IX) Common Rooms: Separate common rooms for boys and girls with adequate space and sitting arrangement shall be available. | Yes | Adequate |
| 3 | University Examination Infrastructure: Strong Room for examination a) (Area- 300 sq. ft, b) shelf, c) Steel cupboard-1, d) CCTV, Photocopier Machine, Examination hall with benches, Parking Facility for University vehicle, Guest house facility. | Yes | Adequate |
| 4 | Other facilities: Hospital Waste Managements, Medical Education Unit, Intercom Network, playground, P.T Teacher or Instructor, Cafeteria, Facility for indoor games, Gymnasium/ Gymkhana Facility, Is there any LMS (learning managements system software) available. | Yes | Adequate |
| 5 | Hostel facility :- Boys (UG & PG), Girls (UG * PG), Interns, Residents, Warden/Rector, Hygiene, Vending Machine etc. | Yes | Adequate |
| Hospital | | | |
| 6 | Hospital Details | Details on College Website | Adequate/ Inadequate |
| | Name of the Hospital:-Nashik Municipal Corporation, JDC Bytco Hospital, Nashik | Yes | Adequate |
| | Address: Near Bytco Point, Nashik Road-422101 | | |
| | Telephone No.: 0253-2571-643/0253-2582841 | | |
| | Bed Strength: 230 | | |
| | Distance of Hospital from the college to which it is attached (in kms) | 12 km. | Adequate |
| | Number of beds registered as per BNH Act | Yes | Adequate |
| 7 | I. Total Constructed area of Hospital Building as per MSR (.....sq.mtr./Sq.ft.) Whether the Hospital is Owned by the College /Management or Rented? -Affiliated Hospital. | -- | NA |
| | II. Hospital Administration Blocks as per MSR (Superintendent room, Deputy Superintendent room, Medical officer' room Matron room, Assistant Matron, Reception and Registration, etc.) | Yes | Adequate |
| | III. Out -patient Departments (OPD) as per MSR Total Area of OPD Complex:- ...Sq. Ft. No of OPD's:- 08 Facilities shall be as per MSR & all details shall be on college website. | Yes | Adequate |
| | IV. In Patient Departments (IPD) as per MSR Total Area of IPD Complex:- 1680.Sq.ft. | Yes | Adequate |
| | No. Of IPD Departments:-14 Bed Distribution :- 230 (attached) General - 190,Maternity - 40 Facilities shall be as per MSR & all details shall be on college website. | Yes | Adequate |

| | | |
|---|-----|----------|
| IV. Operation Theaters Block as per MSR Total Area of OT Block :- 800 sq.ft. No. Of OTs available :- 03. Facilities shall be as per MSR & all details shall be on college website | | |
| VI. Casualty Facilities State Government Permission Letter | Yes | Adequate |
| VII. Central Clinical Laboratory: Well-equipped with separate sections for Pathology, Biochemistry and Micro-Biology. Attached toilet shall be there for collection of urine samples. Others diagnostic tools for ECG or TMT etc. Shall be provided. | Yes | Adequate |
| VIII. Radiology or Sonography Section: Radiologist chamber, X-ray room, Dark room, film drying room, store room, patients waiting and dressing room, reception or registration or report room. | Yes | Adequate |
| IX. Labour Room: | Yes | Adequate |



Dean /Principal Stamp & Signature

23/12/2023

PRINCIPAL
G. E. Society's
Sir Dr.M.S. Gosavi INETR.



PHYSICAL INFRASTRUCTURE

| Floor | Identification Code | Teaching Block Specification | Size |
|--------------------------|--|---|------------------------|
| 3 rd Floor | 301 | Administrative Office | 1857.00 Sq. ft |
| | | Accounts Dept (Central) | |
| | 302 | Vice-Principal Office | 328.09 Sq. ft |
| | 303 | Principal Office | 328.09 Sq. ft |
| | 304 | 3 rd year B. Sc Nsg./Child Health Nsg. Dept. | 328.09 Sq. ft |
| | 305 | Community Health Nsg. Lab + Home Setup | 1688.28 Sq. ft |
| | 306 | Nutrition Lab | |
| | 307 | Nursing Foundation Lab | 1330.27 Sq. ft |
| | 309 | Advance Nursing Lab/PG Lecture Hall - 2 | |
| | 308 | Lecture Hall - 1 | 549.50 Sq. ft |
| | 310 | Lecture Hall (PG) - 3 | 319.77 Sq. ft |
| | 311 | Lecture Hall - 4 | 578.78 Sq. ft |
| | 312 | Lecture Hall - 5 | 756.82 Sq. ft |
| | 313 | Exam Control Room | 268.83 Sq. ft |
| | 314 | Ob-Gy Dept | 929.69 Sq. ft |
| | 315 | MCH Lab | |
| | 316 | Lecture Hall - 6 | 680.14 Sq. ft |
| | 317 | 3 rd year GNM Dept/Staff Room | 328.09 Sq. ft |
| 318 | 2 nd year GNM Dept/Mental Health Nursing Dept | 328.09 Sq. ft | |
| | 320 | Record Room | 87.62 Sq. ft |
| 2 nd Floor | 201 | 2 nd year B. Sc Nsg./Medical Surgical Nsg. Dept. | 328.09 Sq. ft |
| | 202 | 1 st year B. Sc Nsg./Community Health Nsg. Dept. | 328.09 Sq. ft |
| | 203 | Lecture Hall -7 | 680.14 Sq. ft |
| | 204 | Lecture Hall -8 | 680.14 Sq. ft |
| | 205 | Library Dept. (Stacking Area, Staff & Students Reading Room) | 2510.55 Sq. ft |
| | 206 | Computer Lab | 929.69 Sq. ft |
| | 207 | Auditorium | 1513.63 Sq. ft |
| | 208 | Girls Common Room | 564.00 Sq. ft |
| | 319 | Ladies Toilet | |
| | 209 | Pre-Clinical Lab | 1530.69 Sq. ft |
| | | Anatomy Lab (Additional of physiotherapy college) | |
| | 210 | AV AIDS | 328.09 Sq. ft. |
| | 211 | Lecture Hall -9 | 680.14 Sq. ft |
| | 213 | 1 st year GNM/ Nursing Foundation Dept. | 328.09 Sq. ft |
| | 212 | Boys Common Room | 562.69 Sq. ft |
| | 214 | Boys Toilet | |
| | 215 | Record Room | 87.62 Sq. ft |
| | 401 | Store Room | 87.62 Sq. ft |
| --- | Corridor & Open Space | 5045.62 Sq. ft | |
| TOTAL | | | 26545.05 Sq. ft |

26 DEC 2023

26/12
PRINCIPAL
G. E. SOCIETY'S
Sir Dr. M. S. Gosavi INETR,
NASHIK

Dwg. No. - DRG-1

| PARTICULARS OF GROUND FLOOR | | | | |
|-----------------------------|---------|-------------------------------|------------------------|-----------------|
| S.N. | ROOM NO | NAME OF THE ROOM | AREA IN M ² | AREA IN SQ. FT. |
| 1 | 201 | 2nd VR B.S.S. / NURSING DEPT. | 30.48 | 328.09 |
| 2 | 202 | 1st VR B.S.S. / NURSING DEPT. | 30.48 | 328.09 |
| 3 | 203 | LECTURE HALL-7 | 63.21 | 680.14 |
| 4 | 204 | LECTURE HALL-8 | 63.21 | 680.14 |
| 5 | 205 A | LIBRARY | 64.74 | 698.14 |
| 6 | 205 B | STAFF READING ROOM | 10.45 | 112.48 |
| 7 | 205 C | READING ROOM | 128.23 | 1381.03 |
| 8 | 205 D | COMPUTER LAB | 30.37 | 328.09 |
| 9 | 206 | COMPUTER LAB | 64.74 | 698.14 |
| 10 | 207 | BOYS' COMMON ROOM | 30.48 | 328.09 |
| 11 | 208 | PRE-SCHOOL LAB | 55.59 | 597.61 |
| 12 | 209 | AVARUS ROOM | 30.48 | 328.09 |
| 13 | 210 | LECTURE HALL-9 | 63.21 | 680.14 |
| 14 | 211 | BOYS' COMMON ROOM | 30.48 | 328.09 |
| 15 | 212 | BOYS' COMMON ROOM | 30.48 | 328.09 |
| 16 | 213 | 1st VR B.S.S. / NURSING DEPT. | 30.48 | 328.09 |
| 17 | 214 | BOYS' TOILET | 21.79 | 234.83 |
| 18 | 215 | RECORDS/STAFF ROOM | 28.14 | 302.62 |
| 19 | 216 | CORRIDOR/PASSAGE/ELEV | 86.09 | 918.74 |
| TOTAL AREA ON SECOND FLOOR | | | 1114.83 | 12000.03 |

WORKING DRAWING

Content :- SECOND FLOOR PLAN

Project :-
 SIR DR. M.S. GOSAVI
 INSTITUTE OF NURSING EDUCATION
 TRAINING AND RESEARCH
 AT PRIN. T.A. KULKARNI VIDYANAGAR
 MSG CENTRE FOR EXCELLENCE
 KRISHI NAGAR, COLLEGE ROAD
 NASHIK

Owners :- GOKHALE EDUCATION SOCIETY

Signature :-

Signature :-

For Gokhale Edu. Society for M.A. design

Date :- 23/10/2012

Scale :- 1:15

Architects :-

MJK DESIGN

architects - Interior design consultant

1, Bangel park, 5th cross, 4th floor, near

Nashik, Ph. 2422127

File Name :- WHITE/PDF/CONSULE-EDU/PROJ/02/01/01

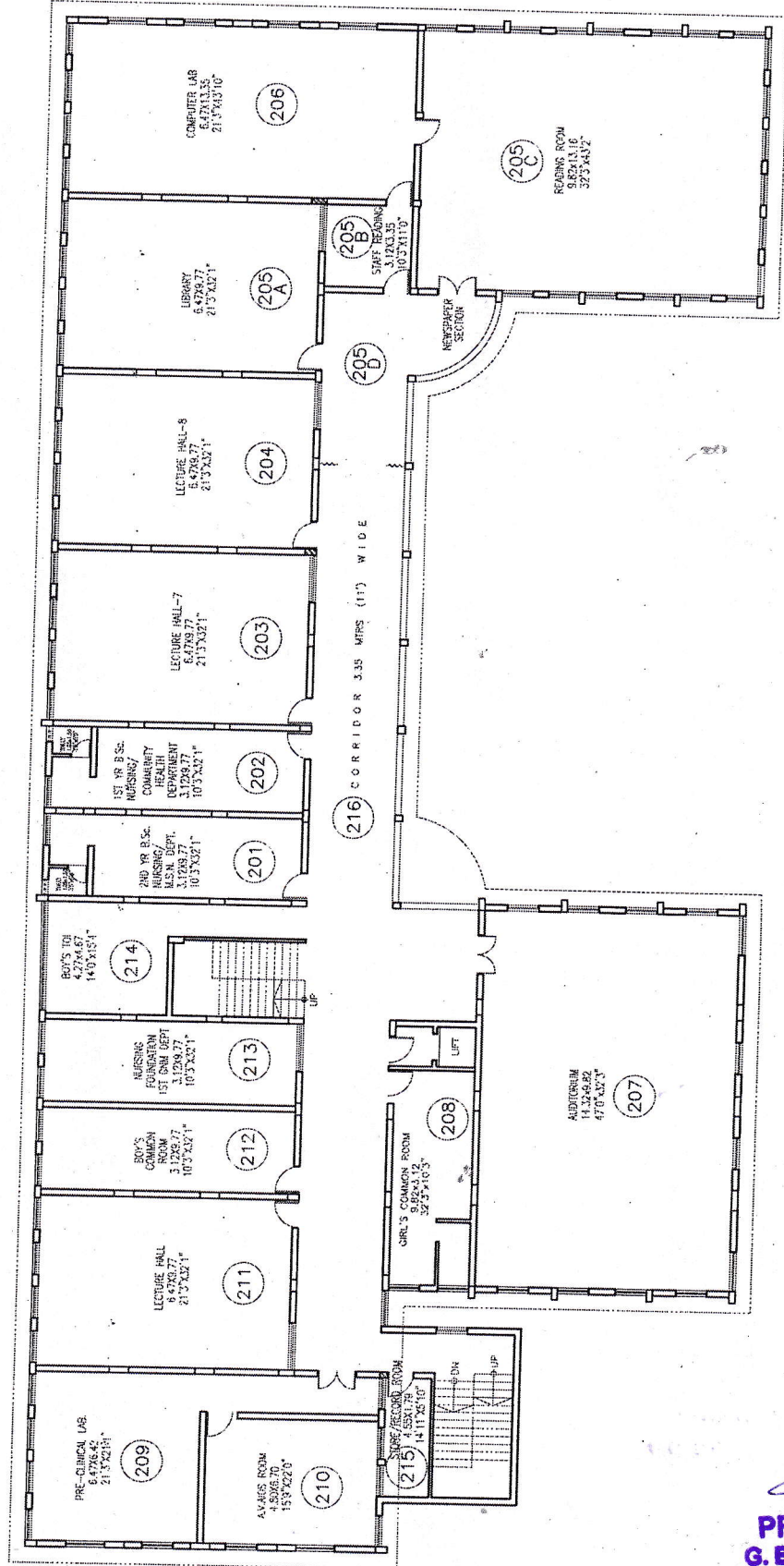

SECOND FLOOR PLAN

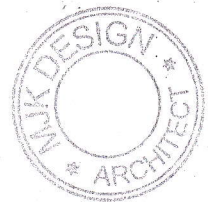

Signature
 CA-93/15920

2012
PRINCIPAL
G. E. SOCIETY'S
Sir Dr. M. S. Gosavi INETR,
NASHIK

26 DEC 2023

Drq. No. - DRG-2

TOTAL CARPET AREA FOR NURSING -
 1] SECOND FLOOR CARPET AREA - 1114.83 SQ.M./12000.03 SQ.FT.
 2] THIRD FLOOR CARPET AREA - 1114.83 SQ.M./12000.03 SQ.FT.

| PARTICULARS OF GROUND FLOOR | | | |
|-----------------------------|----------|----------------------------|--------------------|
| S.N. | ROOM NO. | NAME OF THE ROOM | AREA IN SQ. METERS |
| 1 | 301 | ADMIN OFFICE | 30.48 |
| 2 | 302 | VICE PRINCIPAL'S OFFICE | 30.48 |
| 3 | 303 | PRINCIPAL'S OFFICE | 30.48 |
| 4 | 304 | MR. YR. RES. NURSING DEPT. | 30.48 |
| 5 | 305 | CHEM LAB | 61.21 |
| 6 | 306 | NUTRITION LAB | 61.21 |
| 7 | 307-A | NURSING FOUNDATION LAB | 61.21 |
| 8 | 307-B | LECTURE HALL-1 | 61.21 |
| 9 | 308 | ADVANCE NURSING LAB | 61.21 |
| 10 | 309 | LECTURE HALL-2 | 61.21 |
| 11 | 310 | LECTURE HALL-3 | 61.21 |
| 12 | 311 | LECTURE HALL-4 | 61.21 |
| 13 | 312 | LECTURE HALL-5 | 61.21 |
| 14 | 313 | EXAM CONTROL ROOM | 24.97 |
| 15 | 314 | BLCH DEPT. | 24.97 |
| 16 | 315 | BLCH LAB | 24.97 |
| 17 | 316 | LECTURE HALL-6 | 61.21 |
| 18 | 317 | MR. YR. CHEM DEPT./NURSING | 61.21 |
| 19 | 318 | MR. YR. CHEM/BLCH DEPT. | 61.21 |
| 20 | 319 | ADMS TOILET | 21.78 |
| 21 | 320 | RECORD ROOM | 61.21 |
| 22 | 321 | RECORD ROOM | 61.21 |
| 23 | 322 | RECORD ROOM | 61.21 |
| 24 | 323 | RECORD ROOM | 61.21 |
| 25 | 324 | RECORD ROOM | 61.21 |
| 26 | 325 | RECORD ROOM | 61.21 |
| 27 | 326 | RECORD ROOM | 61.21 |
| 28 | 327 | RECORD ROOM | 61.21 |
| 29 | 328 | RECORD ROOM | 61.21 |
| 30 | 329 | RECORD ROOM | 61.21 |
| 31 | 330 | RECORD ROOM | 61.21 |
| 32 | 331 | RECORD ROOM | 61.21 |
| 33 | 332 | RECORD ROOM | 61.21 |
| 34 | 333 | RECORD ROOM | 61.21 |
| 35 | 334 | RECORD ROOM | 61.21 |
| 36 | 335 | RECORD ROOM | 61.21 |
| 37 | 336 | RECORD ROOM | 61.21 |
| 38 | 337 | RECORD ROOM | 61.21 |
| 39 | 338 | RECORD ROOM | 61.21 |
| 40 | 339 | RECORD ROOM | 61.21 |
| 41 | 340 | RECORD ROOM | 61.21 |
| 42 | 341 | RECORD ROOM | 61.21 |
| 43 | 342 | RECORD ROOM | 61.21 |
| 44 | 343 | RECORD ROOM | 61.21 |
| 45 | 344 | RECORD ROOM | 61.21 |
| 46 | 345 | RECORD ROOM | 61.21 |
| 47 | 346 | RECORD ROOM | 61.21 |
| 48 | 347 | RECORD ROOM | 61.21 |
| 49 | 348 | RECORD ROOM | 61.21 |
| 50 | 349 | RECORD ROOM | 61.21 |
| 51 | 350 | RECORD ROOM | 61.21 |
| 52 | 351 | RECORD ROOM | 61.21 |
| 53 | 352 | RECORD ROOM | 61.21 |
| 54 | 353 | RECORD ROOM | 61.21 |
| 55 | 354 | RECORD ROOM | 61.21 |
| 56 | 355 | RECORD ROOM | 61.21 |
| 57 | 356 | RECORD ROOM | 61.21 |
| 58 | 357 | RECORD ROOM | 61.21 |
| 59 | 358 | RECORD ROOM | 61.21 |
| 60 | 359 | RECORD ROOM | 61.21 |
| 61 | 360 | RECORD ROOM | 61.21 |
| 62 | 361 | RECORD ROOM | 61.21 |
| 63 | 362 | RECORD ROOM | 61.21 |
| 64 | 363 | RECORD ROOM | 61.21 |
| 65 | 364 | RECORD ROOM | 61.21 |
| 66 | 365 | RECORD ROOM | 61.21 |
| 67 | 366 | RECORD ROOM | 61.21 |
| 68 | 367 | RECORD ROOM | 61.21 |
| 69 | 368 | RECORD ROOM | 61.21 |
| 70 | 369 | RECORD ROOM | 61.21 |
| 71 | 370 | RECORD ROOM | 61.21 |
| 72 | 371 | RECORD ROOM | 61.21 |
| 73 | 372 | RECORD ROOM | 61.21 |
| 74 | 373 | RECORD ROOM | 61.21 |
| 75 | 374 | RECORD ROOM | 61.21 |
| 76 | 375 | RECORD ROOM | 61.21 |
| 77 | 376 | RECORD ROOM | 61.21 |
| 78 | 377 | RECORD ROOM | 61.21 |
| 79 | 378 | RECORD ROOM | 61.21 |
| 80 | 379 | RECORD ROOM | 61.21 |
| 81 | 380 | RECORD ROOM | 61.21 |
| 82 | 381 | RECORD ROOM | 61.21 |
| 83 | 382 | RECORD ROOM | 61.21 |
| 84 | 383 | RECORD ROOM | 61.21 |
| 85 | 384 | RECORD ROOM | 61.21 |
| 86 | 385 | RECORD ROOM | 61.21 |
| 87 | 386 | RECORD ROOM | 61.21 |
| 88 | 387 | RECORD ROOM | 61.21 |
| 89 | 388 | RECORD ROOM | 61.21 |
| 90 | 389 | RECORD ROOM | 61.21 |
| 91 | 390 | RECORD ROOM | 61.21 |
| 92 | 391 | RECORD ROOM | 61.21 |
| 93 | 392 | RECORD ROOM | 61.21 |
| 94 | 393 | RECORD ROOM | 61.21 |
| 95 | 394 | RECORD ROOM | 61.21 |
| 96 | 395 | RECORD ROOM | 61.21 |
| 97 | 396 | RECORD ROOM | 61.21 |
| 98 | 397 | RECORD ROOM | 61.21 |
| 99 | 398 | RECORD ROOM | 61.21 |
| 100 | 399 | RECORD ROOM | 61.21 |
| 101 | 400 | RECORD ROOM | 61.21 |
| 102 | 401 | RECORD ROOM | 61.21 |
| 103 | 402 | RECORD ROOM | 61.21 |
| 104 | 403 | RECORD ROOM | 61.21 |
| 105 | 404 | RECORD ROOM | 61.21 |
| 106 | 405 | RECORD ROOM | 61.21 |
| 107 | 406 | RECORD ROOM | 61.21 |
| 108 | 407 | RECORD ROOM | 61.21 |
| 109 | 408 | RECORD ROOM | 61.21 |
| 110 | 409 | RECORD ROOM | 61.21 |
| 111 | 410 | RECORD ROOM | 61.21 |
| 112 | 411 | RECORD ROOM | 61.21 |
| 113 | 412 | RECORD ROOM | 61.21 |
| 114 | 413 | RECORD ROOM | 61.21 |
| 115 | 414 | RECORD ROOM | 61.21 |
| 116 | 415 | RECORD ROOM | 61.21 |
| 117 | 416 | RECORD ROOM | 61.21 |
| 118 | 417 | RECORD ROOM | 61.21 |
| 119 | 418 | RECORD ROOM | 61.21 |
| 120 | 419 | RECORD ROOM | 61.21 |
| 121 | 420 | RECORD ROOM | 61.21 |
| 122 | 421 | RECORD ROOM | 61.21 |
| 123 | 422 | RECORD ROOM | 61.21 |
| 124 | 423 | RECORD ROOM | 61.21 |
| 125 | 424 | RECORD ROOM | 61.21 |
| 126 | 425 | RECORD ROOM | 61.21 |
| 127 | 426 | RECORD ROOM | 61.21 |
| 128 | 427 | RECORD ROOM | 61.21 |
| 129 | 428 | RECORD ROOM | 61.21 |
| 130 | 429 | RECORD ROOM | 61.21 |
| 131 | 430 | RECORD ROOM | 61.21 |
| 132 | 431 | RECORD ROOM | 61.21 |
| 133 | 432 | RECORD ROOM | 61.21 |
| 134 | 433 | RECORD ROOM | 61.21 |
| 135 | 434 | RECORD ROOM | 61.21 |
| 136 | 435 | RECORD ROOM | 61.21 |
| 137 | 436 | RECORD ROOM | 61.21 |
| 138 | 437 | RECORD ROOM | 61.21 |
| 139 | 438 | RECORD ROOM | 61.21 |
| 140 | 439 | RECORD ROOM | 61.21 |
| 141 | 440 | RECORD ROOM | 61.21 |
| 142 | 441 | RECORD ROOM | 61.21 |
| 143 | 442 | RECORD ROOM | 61.21 |
| 144 | 443 | RECORD ROOM | 61.21 |
| 145 | 444 | RECORD ROOM | 61.21 |
| 146 | 445 | RECORD ROOM | 61.21 |
| 147 | 446 | RECORD ROOM | 61.21 |
| 148 | 447 | RECORD ROOM | 61.21 |
| 149 | 448 | RECORD ROOM | 61.21 |
| 150 | 449 | RECORD ROOM | 61.21 |
| 151 | 450 | RECORD ROOM | 61.21 |
| 152 | 451 | RECORD ROOM | 61.21 |
| 153 | 452 | RECORD ROOM | 61.21 |
| 154 | 453 | RECORD ROOM | 61.21 |
| 155 | 454 | RECORD ROOM | 61.21 |
| 156 | 455 | RECORD ROOM | 61.21 |
| 157 | 456 | RECORD ROOM | 61.21 |
| 158 | 457 | RECORD ROOM | 61.21 |
| 159 | 458 | RECORD ROOM | 61.21 |
| 160 | 459 | RECORD ROOM | 61.21 |
| 161 | 460 | RECORD ROOM | 61.21 |
| 162 | 461 | RECORD ROOM | 61.21 |
| 163 | 462 | RECORD ROOM | 61.21 |
| 164 | 463 | RECORD ROOM | 61.21 |
| 165 | 464 | RECORD ROOM | 61.21 |
| 166 | 465 | RECORD ROOM | 61.21 |
| 167 | 466 | RECORD ROOM | 61.21 |
| 168 | 467 | RECORD ROOM | 61.21 |
| 169 | 468 | RECORD ROOM | 61.21 |
| 170 | 469 | RECORD ROOM | 61.21 |
| 171 | 470 | RECORD ROOM | 61.21 |
| 172 | 471 | RECORD ROOM | 61.21 |
| 173 | 472 | RECORD ROOM | 61.21 |
| 174 | 473 | RECORD ROOM | 61.21 |
| 175 | 474 | RECORD ROOM | 61.21 |
| 176 | 475 | RECORD ROOM | 61.21 |
| 177 | 476 | RECORD ROOM | 61.21 |
| 178 | 477 | RECORD ROOM | 61.21 |
| 179 | 478 | RECORD ROOM | 61.21 |
| 180 | 479 | RECORD ROOM | 61.21 |
| 181 | 480 | RECORD ROOM | 61.21 |
| 182 | 481 | RECORD ROOM | 61.21 |
| 183 | 482 | RECORD ROOM | 61.21 |
| 184 | 483 | RECORD ROOM | 61.21 |
| 185 | 484 | RECORD ROOM | 61.21 |
| 186 | 485 | RECORD ROOM | 61.21 |
| 187 | 486 | RECORD ROOM | 61.21 |
| 188 | 487 | RECORD ROOM | 61.21 |
| 189 | 488 | RECORD ROOM | 61.21 |
| 190 | 489 | RECORD ROOM | 61.21 |
| 191 | 490 | RECORD ROOM | 61.21 |
| 192 | 491 | RECORD ROOM | 61.21 |
| 193 | 492 | RECORD ROOM | 61.21 |
| 194 | 493 | RECORD ROOM | 61.21 |
| 195 | 494 | RECORD ROOM | 61.21 |
| 196 | 495 | RECORD ROOM | 61.21 |
| 197 | 496 | RECORD ROOM | 61.21 |
| 198 | 497 | RECORD ROOM | 61.21 |
| 199 | 498 | RECORD ROOM | 61.21 |
| 200 | 499 | RECORD ROOM | 61.21 |
| 201 | 500 | RECORD ROOM | 61.21 |
| 202 | 501 | RECORD ROOM | 61.21 |
| 203 | 502 | RECORD ROOM | 61.21 |
| 204 | 503 | RECORD ROOM | 61.21 |
| 205 | 504 | RECORD ROOM | 61.21 |
| 206 | 505 | RECORD ROOM | 61.21 |
| 207 | 506 | RECORD ROOM | 61.21 |
| 208 | 507 | RECORD ROOM | 61.21 |
| 209 | 508 | RECORD ROOM | 61.21 |
| 210 | 509 | RECORD ROOM | 61.21 |
| 211 | 510 | RECORD ROOM | 61.21 |
| 212 | 511 | RECORD ROOM | 61.21 |
| 213 | 512 | RECORD ROOM | 61.21 |
| 214 | 513 | RECORD ROOM | 61.21 |
| 215 | 514 | RECORD ROOM | 61.21 |
| 216 | 515 | RECORD ROOM | 61.21 |
| 217 | 516 | RECORD ROOM | 61.21 |
| 218 | 517 | RECORD ROOM | 61.21 |
| 219 | 518 | RECORD ROOM | 61.21 |
| 220 | 519 | RECORD ROOM | 61.21 |
| 221 | 520 | RECORD ROOM | 61.21 |
| 222 | 521 | RECORD ROOM | 61.21 |
| 223 | 522 | RECORD ROOM | 61.21 |
| 224 | 523 | RECORD ROOM | 61.21 |
| 225 | 524 | RECORD ROOM | 61.21 |
| 226 | 525 | RECORD ROOM | 61.21 |
| 227 | 526 | RECORD ROOM | 61.21 |
| 228 | 527 | RECORD ROOM | 61.21 |
| 229 | 528 | RECORD ROOM | 61.21 |
| 230 | 529 | RECORD ROOM | 61.21 |
| 231 | 530 | RECORD ROOM | 61.21 |
| 232 | 531 | RECORD ROOM | 61.21 |
| 233 | 532 | RECORD ROOM | 61.21 |
| 234 | 533 | RECORD ROOM | 61.21 |
| 235 | 534 | RECORD ROOM | 61.21 |
| 236 | 535 | RECORD ROOM | 61.21 |
| 237 | 536 | RECORD ROOM | 61.21 |
| 238 | 537 | RECORD ROOM | 61.21 |
| 239 | 538 | RECORD ROOM | 61.21 |
| 240 | 539 | RECORD ROOM | 61.21 |
| 241 | 540 | RECORD ROOM | 61.21 |
| 242 | 541 | RECORD ROOM | 61.21 |
| 243 | 542 | RECORD ROOM | 61.21 |
| 244 | 543 | RECORD ROOM | 61.21 |
| 245 | 544 | RECORD ROOM | 61.21 |
| 246 | 545 | RECORD ROOM | 61.21 |
| 247 | 546 | RECORD ROOM | 61.21 |
| 248 | 547 | RECORD ROOM | 61.21 |
| 249 | 548 | RECORD ROOM | 61.21 |
| 250 | 549 | RECORD ROOM | 61.21 |
| 251 | 550 | RECORD ROOM | 61.21 |
| 252 | 551 | RECORD ROOM | 61.21 |
| 253 | 552 | RECORD ROOM | 61.21 |
| 254 | 553 | RECORD ROOM | 61.21 |
| 255 | 554 | RECORD ROOM | 61.21 |
| 256 | 555 | RECORD ROOM | 61.21 |
| 257 | 556 | RECORD ROOM | 61.21 |
| 258 | 557 | RECORD ROOM | 61.21 |
| 259 | 558 | RECORD ROOM | 61.21 |
| 260 | 559 | RECORD ROOM | 61.21 |
| 261 | 560 | RECORD ROOM | 61.21 |
| 262 | 561 | RECORD ROOM | 61.21 |
| 263 | 562 | RECORD ROOM | 61.21 |
| 264 | 563 | RECORD ROOM | 61.21 |
| 265 | 564 | RECORD ROOM | 61.21 |
| 266 | 565 | RECORD ROOM | 61.21 |
| 267 | 566 | RECORD ROOM | 61.21 |
| 268 | 567 | RECORD ROOM | 61.21 |
| 269 | 568 | RECORD ROOM | 61.21 |
| 270 | 569 | RECORD ROOM | 61.21 |
| 271 | 570 | RECORD ROOM | 61.21 |
| 272 | 571 | RECORD ROOM | 61.21 |
| 273 | 572 | RECORD ROOM | 61.21 |
| 274 | 573 | RECORD ROOM | 61.21 |
| 275 | 574 | RECORD ROOM | 61.21 |
| 276 | 575 | RECORD ROOM | 61.21 |
| 277 | 576 | RECORD ROOM | 61.21 |
| 278 | 577 | RECORD ROOM | 61.21 |
| 279 | 578 | RECORD ROOM | 61.21 |
| 280 | 579 | RECORD ROOM | 61.21 |
| 281 | 580 | RECORD ROOM | 61.21 |
| 282 | 581 | RECORD ROOM | 61.21 |
| 283 | 582 | RECORD ROOM | 61.21 |
| 284 | 583 | RECORD ROOM | 61.21 |
| 285 | 584 | RECORD ROOM | 61.21 |
| 286 | 585 | RECORD ROOM | 61.21 |
| 287 | 586 | RECORD ROOM | 61.21 |
| 288 | 587 | RECORD ROOM | 61.21 |
| 289 | 588 | RECORD ROOM | 61.21 |
| 290 | 589 | RECORD ROOM | 61.21 |
| 291 | 590 | RECORD ROOM | 61.21 |
| 292 | 591 | RECORD ROOM | 61.21 |
| 293 | 592 | RECORD ROOM | 61.21 |
| 294 | 593 | RECORD ROOM | 61.21 |
| 295 | 594 | RECORD ROOM | 61.21 |
| 296 | 595 | RECORD ROOM | 61.21 |
| 297 | 596 | RECORD ROOM | 61.21 |
| 298 | 597 | RECORD ROOM | 61.21 |
| 299 | 598 | RECORD ROOM | 61.21 |
| 300 | 599 | RECORD ROOM | 61.21 |
| 301 | 600 | RECORD ROOM | 61.21 |
| 302 | 601 | RECORD ROOM | 61.21 |
| 303 | 602 | RECORD ROOM | 61.21 |
| 304 | 603 | RECORD ROOM | 61.21 |
| 305 | 604 | RECORD ROOM | 61.21 |
| 306 | 605 | RECORD ROOM | 61.21 |
| 307 | 606 | RECORD ROOM | 61.21 |
| 308 | 607 | RECORD ROOM | 61.21 |
| 309 | 608 | RECORD ROOM | 61.21 |
| 310 | 609 | RECORD ROOM | 61.21 |
| 311 | 610 | RECORD ROOM | 61.21 |
| 312 | 611 | | |

