

MAHARASHTRA UNIVERSITY OF HEALTH SCIENCES, NASHIK
INFRASTRUCTURE DETAILS

| Sr No | Particulars to be verified | ANNEXURE | |
|-------|---|----------|----------|
| | | website | |
| | College | | |
| 1 | Land details: Total land, owner, unitary or not, NA of all land 7/12 extracts of all land (Applicable only to Private College). (Verify land documents & Government permissions documents are uploaded on College Website. No. Land/Construction documents shall be submitted to the University. Only deficit information to be pointed out to the University | Yes | Adequate |
| 2 | Total constructed area of college building | | |
| | (I) Administrative Section: Total Area 2,648.04 Sq. Ft (which includes) Principal Room, P.A. Room Reception cue Visitors lounge, Meeting hall, Account section, Record and Central store etc. | Yes | Adequate |
| | (II) Lecture Halls : a) Total No. Of Lecture Halls-09 b) IT enabled, Audio/video teaching Aids :- 1688.37 Sq.ft c) Total area for lecture Halls :- 5,226.01 Sq.ft | Yes | Adequate |
| | (III) Seminar or Conference or Examination Hall: a) Total Area:- 1513 .63 Sq.ft. b) Total Seating Capacity :- 150 b) Audio /Video System and Other Facilities:- Avilable | Yes | Adequate |
| | IV) Central Library: a) Total Area:- 2510.55 Sq. Ft. Total No. of Book :- 3251 Distribution of book-[10 am. To 6.00 pm] Capacity of Reading Hall: For Students: 50 for Teachers: 10. No. of Scientific Journals: 14. No. of News Papers: 04 Photo copier Machine: Available Drinking water & Washrooms.: Available c) Digital Library : No. Of Computers:14 Internet facility :BSNL leased line 10 MBPS | Yes | Adequate |
| | V) Teaching Departments: There Shall be Five Teaching Departments as per MSR No. of departments 06. Departmental Area:- 2,211.9 No. of Books/charts/Models/Specimens (dry and wet) /Museum in each departments information to be uploaded on college website. | Yes | Adequate |
| | VI) Laboratories : Laboratories :As per MSR (4,935.68. ft.) Nursing Foundation and Medical surgical Nursing Lab (1500 Sq.ft.), CHN (900sq.ft.), Nutrition (900sq.ft.) OBG and <input checked="" type="checkbox"/> (900 sq.ft.) Pre-Clinical Science (900 sq. ft.) Advanced Nursing skill Lab (900 sq. ft.) Computer Lab (1500sq.ft.), with 10 computer as per Intake capacity, AV Aids (600sq.ft.),well Equipped Lab must have Mannequins, Articles & Beds as per MSR & INC Norms. | Yes | Adequate |
| | VII) Auditorium:- (As per MSR) | | |

| | | | |
|-----------------|--|----------------------------|----------------------|
| | Auditorium should be spacious enough to accommodate at least double the sanctioned/actual strength of students, so that it can be utilized for hosting functions of the college, educational conferences/workshops ,examinations etc. It should be well-ventilated and have proper lighting system. There should be agreements for the use of all kinds of basic and advanced audio-visual aids. OR Multipurpose Hall:- College of Nursing should have multipurpose hall, if no auditorium. | Yes | Adequate |
| | (VIII) Canteen and Kitchen Facility: [Note: Verify Canteen Facility & Hygiene is monitored as per MUHS Circular No. 18/2019 dated 19/03/2019.] | Yes | Adequate |
| | (IX) Common Rooms: Separate common rooms for boys and girls with adequate space and sitting arrangement shall be available. | Yes | Adequate |
| 3 | University Examination Infrastructure: Strong Room for examination a) (Area- 300 sq. ft, b) shelf, c) Steel cupboard-1, d) CCTV, Photocopier Machine, Examination hall with benches, Parking Facility for University vehicle, Guest house facility. | Yes | Adequate |
| 4 | Other facilities: Hospital Waste Managements, Medical Education Unit, Intercom Network, playground, P.T Teacher or Instructor, Cafeteria, Facility for indoor games, Gymnasium/ Gymkhana Facility, Is there any LMS (learning managements system software) available. | Yes | Adequate |
| 5 | Hostel facility :- Boys (UG & PG), Girls (UG * PG), Interns, Residents, Warden/Rector, Hygiene, Vending Machine etc. | Yes | Adequate |
| Hospital | | | |
| 6 | Hospital Details | Details on College Website | Adequate/ Inadequate |
| | Name of the Hospital:-Nashik Municipal Corporation, JDC Bytco Hospital, Nashik | Yes | Adequate |
| | Address: Near Bytco Point, Nashik Road-422101 | | |
| | Telephone No.: 0253-2571-643/0253-2582841 | | |
| | Bed Strength: 230 | | |
| | Distance of Hospital form the college to which it is attached (in kms) | 12 km. | Adequate |
| | Number of beds registered as per BNH Act | Yes | Adequate |
| 7 | I. Total Constructed area of Hospital Building as per MSR (.....sq.mtr./Sq.ft.) | -- | NA |
| | Whether the Hospital is Owned by the College /Management or Rented? -Affiliated Hospital. | Yes | NA |
| | II. Hospital Administration Blocks as per MSR (Superintendent room, Deputy Superintendent room, Medical officer' room Matron room, Assistant Matron, Reception and Registration, etc.) | Yes | Adequate |
| | III. Out -patient Departments (OPD) as per MSR Total Area of OPD Complex:- ...Sq. Ft. No of OPD's:- 08 Facilities shall be as per MSR & all details shall be on college website. | Yes | Adequate |
| | IV. In Patient Departments (IPD) as per MSR Total Area of IPD Complex:- 1680.Sq.ft. | Yes | Adequate |
| | No. Of IPD Departments:-14 Bed Distribution :- 230 (attached) General - 190,Maternity - 40 Facilities shall be as per MSR & all details shall be on college website. | Yes | Adequate |

| | | | |
|--|---|-----|----------|
| | IV. Operation Theaters Block as per MSR Total Area of OT Block :- 800 sq.ft. No. Of OTs available :- 03. Facilities shall be as per MSR & all details shall be on college website | | |
| | VI. Casualty Facilities State Government Permission Letter | Yes | Adequate |
| | VII. Central Clinical Laboratory: Well-equipped with separate sections for Pathology, Biochemistry and Micro-Biology. Attached toilet shall be there for collection of urine samples. Others diagnostic tools for ECG or TMT etc. Shall be provided. | Yes | Adequate |
| | VIII. Radiology or Sonography Section: Radiologist chamber, X-ray room, Dark room, film drying room, store room, patients waiting and dressing room, reception or registration or report room. | Yes | Adequate |
| | IX. Labour Room: | Yes | Adequate |

Dean /Principal Stamp & Signature

PRINCIPAL
G. E. Society's
Sir Dr.M.S. Gosavi INETR,

PHYSICAL INFRASTRUCTURE

| Floor | Identification Code | Teaching Block Specification | Size |
|--------------------------|---|---|------------------------|
| 3 rd Floor | 301 | Administrative Office | 328.09 Sq. ft |
| | 302 | Vice-Principal Office | 328.09 Sq. ft |
| | 303 | Principal Office | 328.09 Sq. ft |
| | 304 | 3 rd year B. Sc Nsg./Child Health Nsg. Dept. | 328.09 Sq. ft |
| | 305 | Community Health Nsg. Lab | 680.14 Sq. ft |
| | 306 | Nutrition Lab | 680.14 Sq. ft |
| | 307 | Nursing Foundation Lab | 1029.69 Sq. ft |
| | 308 | Lecture Hall - 1 | 549.50 Sq. ft |
| | 309 | Advance Nursing Lab/PG Lecture Hall - 2 | 300.58 Sq. ft |
| | 310 | Lecture Hall (PG) - 3 | 319.77 Sq. ft |
| | 311 | Lecture Hall - 4 | 578.78 Sq. ft |
| | 312 | Lecture Hall - 5 | 756.82 Sq. ft |
| | 313 | Exam Control Room | 268.83 Sq. ft |
| | 314 | Ob-Gy Dept | 243.36Sq.ft |
| | 315 | MCH Lab | 686.33 Sq. ft |
| | 316 | Lecture Hall - 6 | 680.14 Sq. ft |
| | 317 | 3 rd year GNM Dept/Staff Room | 328.09 Sq. ft |
| | 318 | 2 nd year GNM Dept/Mental Health Nursing Dept | 328.09 Sq. ft |
| | 319 | Ladies Toilet | 234.60 Sq. ft |
| | 320 | Record Room | 87.62 Sq. ft |
| 2 nd Floor | 201 | 2 nd year B. Sc Nsg./Medical Surgical Nsg. Dept. | 328.09 Sq. ft |
| | 202 | 1 st year B. Sc Nsg./Community Health Nsg. Dept. | 328.09 Sq. ft |
| | 203 | Lecture Hall -7 | 680.14 Sq. ft |
| | 204 | Lecture Hall -8 | 680.14 Sq. ft |
| | 205 | Library Dept. (Stacking Area, Staff & Students Reading Room) | 2510.55 Sq. ft |
| | 206 | Computer Lab | 929.69 Sq. ft |
| | 207 | Auditorium | 1513.63 Sq. ft |
| | 208 | Girls Common Room | 329.81 Sq. ft |
| | 209 | Pre-Clinical Lab | 601.60 Sq. ft |
| | 210 | AV AIDS | 328.09 Sq. ft. |
| | 211 | Lecture Hall -9 | 680.14 Sq. ft |
| | 212 | Boys Common Room | 328.09 Sq. ft |
| | 213 | 1 st year GNM/ Nursing Foundation Dept. | 328.09 Sq. ft |
| | 214 | Boys Toilet | 234.60 Sq. ft |
| | 215 | Record Room | 87.62 Sq. ft |
| | 401 | Store Room | 87.62 Sq. ft |
| --- | Corridor & Open Space | 5045.62 Sq. ft | |
| | | TOTAL | 24086.36 Sq. ft |
| Ground Floor | Accounts Dept (Central) | | 1529Sq.ft |
| | Anatomy Lab (Additional of physiotherapy college) | | 929.69Sq.ft |
| | | TOTAL | 26545.05 Sq. ft |

PRINCIPAL
PRINCIPAL
 G. E. Society's
 Sir Dr.M.S. Gosavi INETR.

DRG. No. - DRG-1

| PARTICULARS OF SECOND FLOOR | | | | |
|-----------------------------|---------|--------------------------------|------------------------|----------------|
| S.N. | ROOM NO | NAME OF THE ROOM | AREA IN M ² | AREA IN SQ.FT. |
| 1 | 201 | 2ND YR B.S. NURSING DEPT | 30.48 | 328.09 |
| 2 | 202 | 1ST YR B.S. NURSING DEPT | 30.48 | 328.09 |
| 3 | 203 | LECTURE HALL-7 | 63.21 | 680.14 |
| 4 | 204 | LECTURE HALL-6 | 63.21 | 680.14 |
| 5 | 205 A | LIBRARY | 63.21 | 680.14 |
| 6 | 205 B | STAFF READING ROOM | 10.45 | 112.49 |
| 7 | 205 C | READING ROOM | 19.23 | 207.03 |
| 8 | 205 D | WORK SPACE SECTION | 30.47 | 328.09 |
| 9 | 206 | COMPUTER LAB | 36.57 | 393.60 |
| 10 | 207 | LABORATORY | 140.62 | 1513.63 |
| 11 | 208 | GIRL'S COMMON ROOM | 30.48 | 328.09 |
| 12 | 209 | PRE-CLINICAL LAB | 55.99 | 601.80 |
| 13 | 210 | AVARUS ROOM | 30.48 | 328.09 |
| 14 | 211 | LECTURE HALL-9 | 63.21 | 680.14 |
| 15 | 212 | BOY'S COMMON ROOM | 30.48 | 328.09 |
| 16 | 213 | 1ST YR B.S. NURSING DEPARTMENT | 30.48 | 328.09 |
| 17 | 214 | BOY'S BEEET | 21.79 | 234.82 |
| 18 | 215 | FEEDING/TUBE ROOM | 08.14 | 86.72 |
| 19 | 216 | CORRIDOR/PASSAGE/STAIR | 136.09 | 1460.71 |
| TOTAL AREA ON SECOND FLOOR | | | 1114.63 | 12000.03 |

WORKING DRAWING
 Content :- SECOND FLOOR PLAN

Project :-
 SIR DR. M.S. GOSAVI
 INSTITUTE OF NURSING EDUCATION
 TRAINING AND RESEARCH,
 AT PRIN. TA. KULKARNI VIDYANAGAR
 MSG CENTRE, FOR EXCELLENCE
 KRISHI NAGAR, COLLEGE ROAD
 NASHIK

Owners :- GOKHALE EDUCATION SOCIETY

Signature :- _____
 Signature :- _____

For Gokhale Edu. Society for M.J.K. design
 Date :- 23/10/2017 Scale :- NTS

Architects :-
 MJK DESIGN
 architecture, interior design consultant
 1, Sangam park, chowk, near - 436001 nagpur.
 mobile. no. 9472127

File Name :- WETRE/PROJ/GOXHALE-EDU/PHISCHREVY

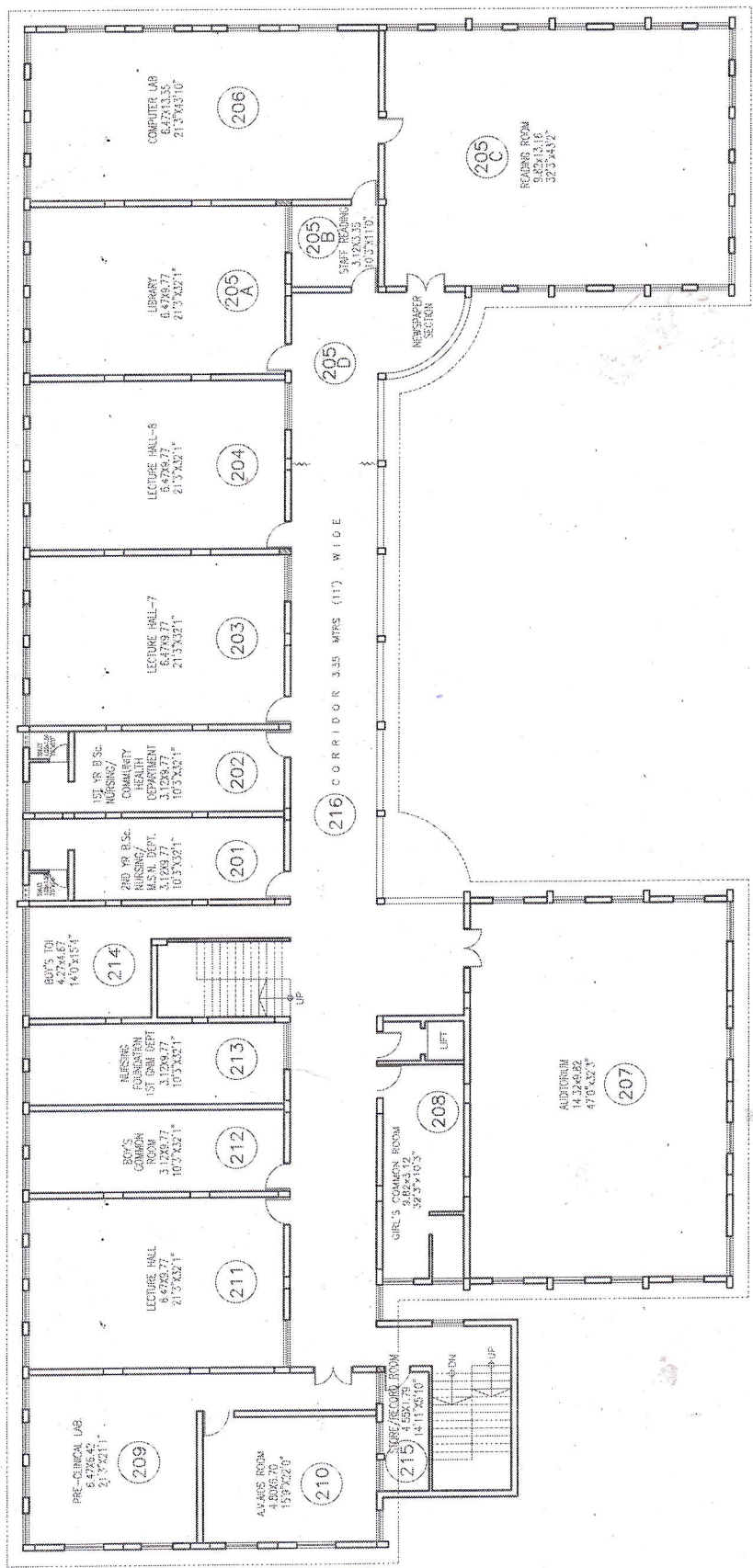

SECOND FLOOR PLAN

ATTESTED BY

(Signature)

PRINCIPAL
 G. E. Society's
 Sir Dr. M. S. Gosavi INETR, Nashik

Drq. No. - DRG-2

TOTAL CARPET AREA FOR NURSING -
 1] SECOND FLOOR CARPET AREA - 1114.83 SQ.M./12000.03 SQ.FT.
 2] THIRD FLOOR CARPET AREA - 1114.83 SQ.M./12000.03 SQ.FT.

| S.N. | ROOM NO. | NAME OF THE ROOM | AREA IN M ² | AREA IN SQ.FT. |
|---------------------------|----------|-------------------------|------------------------|----------------|
| 1 | 301 | ADMIN OFFICE | 30.48 | 329.09 |
| 2 | 302 | MR. PRINCIPAL'S OFFICE | 30.48 | 329.09 |
| 3 | 303 | MRS. PRINCIPAL'S OFFICE | 30.48 | 329.09 |
| 4 | 304 | 3RD YR B.S. NURSING/CHN | 30.48 | 329.09 |
| 5 | 305 | CHEM LAB | 63.21 | 682.14 |
| 6 | 306 | NUTRITION LAB | 63.21 | 682.14 |
| 7 | 307-A | NURSING FOUNDATION LAB | 86.37 | 926.69 |
| 8 | 307-B | LECTURE HALL-1 | 86.37 | 926.69 |
| 9 | 308 | ADVANCE NURSING LAB | 51.65 | 549.50 |
| 10 | 310 | LECTURE HALL(2)-3 | 26.70 | 287.77 |
| 11 | 311 | LECTURE HALL-4 | 53.77 | 578.78 |
| 12 | 312 | LECTURE HALL-5 | 70.31 | 756.82 |
| 13 | 313 | EXAM CONTROL ROOM | 24.87 | 268.83 |
| 14 | 314 | 2ND YR CHN DEPT/STAFF | 22.51 | 243.36 |
| 15 | 315 | MGR LAB | 63.78 | 688.33 |
| 16 | 316 | LECTURE HALL-6 | 63.78 | 688.33 |
| 17 | 317 | 3RD YR CHN DEPT/STAFF | 30.48 | 329.09 |
| 18 | 318 | 2ND YR CHN DEPT | 30.48 | 329.09 |
| 19 | 319 | LOCKER TOILET | 21.79 | 234.69 |
| 20 | 320 | RECORD ROOM | 38.14 | 411.82 |
| 21 | 321 | COMMON/STAFF/CHN | 272.86 | 2934.91 |
| TOTAL AREA ON THIRD FLOOR | | | 1114.83 | 12000.03 |

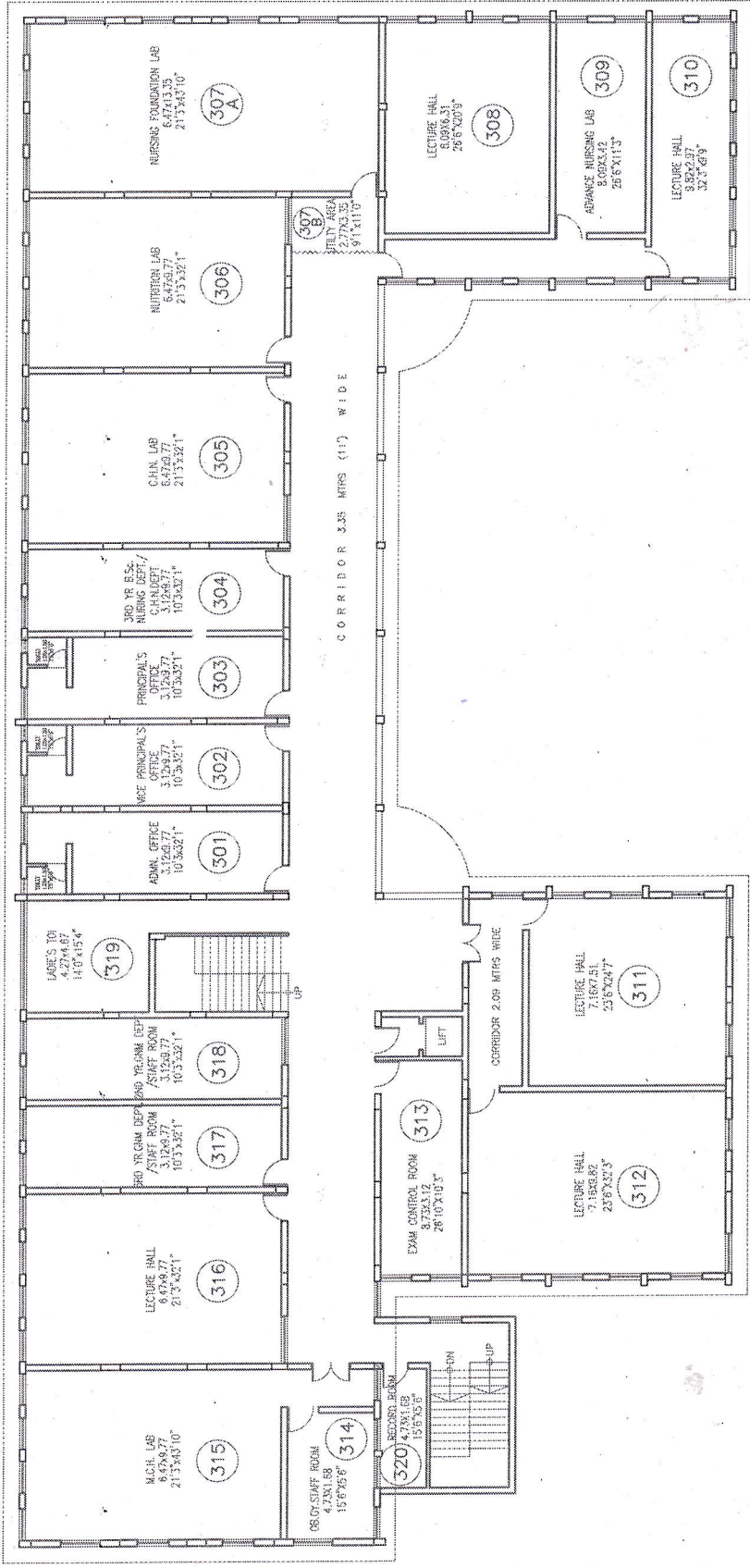

THIRD FLOOR PLAN

Content :- THIRD-FLOOR PLAN
 Project :- SIR DR. M.S. GOSAVI INSTITUTE OF NURSING EDUCATION TRAINING AND RESEARCH, AT PRIN. T.A. KULKARNI VIDYANAGAR MSG CENTRE FOR EXCELLENCE KRISHI NAGAR, COLLEGE ROAD NASHIK
 Owners :- GOKHALE EDUCATION SOCIETY
 Signature :-
 For Gokhale Edu. Society For M.J.K. design
 Date :- 23/10/2017 Scale :- NTS
 Architects :- MJK DESIGN
 architecture, interior design consultant
 15, Sripad Park Road, 4th Floor, Nashik, Pin - 422017
 File Name :- WHITE/PRI/3/GOKHALE-EDU/PRI/THIRDFLOOR



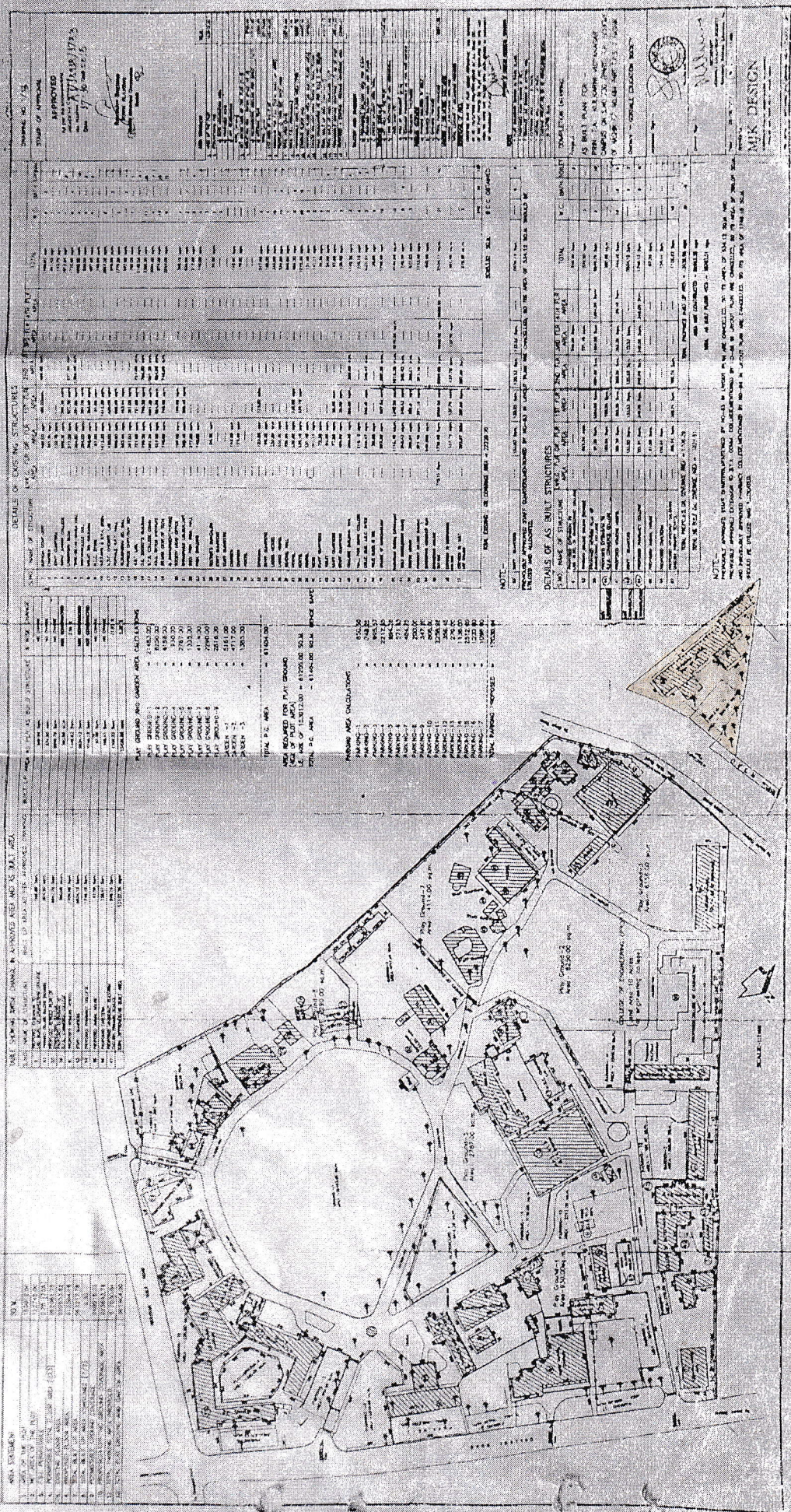

TABLE SHOWING HOUSE DIMENSIONS APPROVED AREA AND AS BUILT AREA

| Sl. No. | Name of Structure | Area (sq. ft.) | Area (sq. m.) |
|---------|-------------------|----------------|---------------|
| 1 | Play Ground | 2143.00 | 198.00 |
| 2 | Play Ground | 418.00 | 38.50 |
| 3 | Play Ground | 540.00 | 50.00 |
| 4 | Play Ground | 1033.00 | 95.50 |
| 5 | Play Ground | 411.00 | 38.00 |
| 6 | Play Ground | 490.00 | 45.30 |
| 7 | Play Ground | 585.00 | 54.10 |
| 8 | Play Ground | 417.00 | 38.60 |
| 9 | Play Ground | 381.00 | 35.20 |
| 10 | Play Ground | 417.00 | 38.60 |
| 11 | Play Ground | 417.00 | 38.60 |
| 12 | Play Ground | 417.00 | 38.60 |
| 13 | Play Ground | 417.00 | 38.60 |
| 14 | Play Ground | 417.00 | 38.60 |
| 15 | Play Ground | 417.00 | 38.60 |
| 16 | Play Ground | 417.00 | 38.60 |
| 17 | Play Ground | 417.00 | 38.60 |
| 18 | Play Ground | 417.00 | 38.60 |
| 19 | Play Ground | 417.00 | 38.60 |
| 20 | Play Ground | 417.00 | 38.60 |
| 21 | Play Ground | 417.00 | 38.60 |
| 22 | Play Ground | 417.00 | 38.60 |
| 23 | Play Ground | 417.00 | 38.60 |
| 24 | Play Ground | 417.00 | 38.60 |
| 25 | Play Ground | 417.00 | 38.60 |
| 26 | Play Ground | 417.00 | 38.60 |
| 27 | Play Ground | 417.00 | 38.60 |
| 28 | Play Ground | 417.00 | 38.60 |
| 29 | Play Ground | 417.00 | 38.60 |
| 30 | Play Ground | 417.00 | 38.60 |

DETAILS OF EXISTING STRUCTURES

| Sl. No. | Name of Structure | Area (sq. ft.) | Area (sq. m.) |
|---------|-------------------|----------------|---------------|
| 1 | Play Ground | 2143.00 | 198.00 |
| 2 | Play Ground | 418.00 | 38.50 |
| 3 | Play Ground | 540.00 | 50.00 |
| 4 | Play Ground | 1033.00 | 95.50 |
| 5 | Play Ground | 411.00 | 38.00 |
| 6 | Play Ground | 490.00 | 45.30 |
| 7 | Play Ground | 585.00 | 54.10 |
| 8 | Play Ground | 417.00 | 38.60 |
| 9 | Play Ground | 381.00 | 35.20 |
| 10 | Play Ground | 417.00 | 38.60 |
| 11 | Play Ground | 417.00 | 38.60 |
| 12 | Play Ground | 417.00 | 38.60 |
| 13 | Play Ground | 417.00 | 38.60 |
| 14 | Play Ground | 417.00 | 38.60 |
| 15 | Play Ground | 417.00 | 38.60 |
| 16 | Play Ground | 417.00 | 38.60 |
| 17 | Play Ground | 417.00 | 38.60 |
| 18 | Play Ground | 417.00 | 38.60 |
| 19 | Play Ground | 417.00 | 38.60 |
| 20 | Play Ground | 417.00 | 38.60 |
| 21 | Play Ground | 417.00 | 38.60 |
| 22 | Play Ground | 417.00 | 38.60 |
| 23 | Play Ground | 417.00 | 38.60 |
| 24 | Play Ground | 417.00 | 38.60 |
| 25 | Play Ground | 417.00 | 38.60 |
| 26 | Play Ground | 417.00 | 38.60 |
| 27 | Play Ground | 417.00 | 38.60 |
| 28 | Play Ground | 417.00 | 38.60 |
| 29 | Play Ground | 417.00 | 38.60 |
| 30 | Play Ground | 417.00 | 38.60 |

DETAILS OF AS BUILT STRUCTURES

| Sl. No. | Name of Structure | Area (sq. ft.) | Area (sq. m.) |
|---------|-------------------|----------------|---------------|
| 1 | Play Ground | 2143.00 | 198.00 |
| 2 | Play Ground | 418.00 | 38.50 |
| 3 | Play Ground | 540.00 | 50.00 |
| 4 | Play Ground | 1033.00 | 95.50 |
| 5 | Play Ground | 411.00 | 38.00 |
| 6 | Play Ground | 490.00 | 45.30 |
| 7 | Play Ground | 585.00 | 54.10 |
| 8 | Play Ground | 417.00 | 38.60 |
| 9 | Play Ground | 381.00 | 35.20 |
| 10 | Play Ground | 417.00 | 38.60 |
| 11 | Play Ground | 417.00 | 38.60 |
| 12 | Play Ground | 417.00 | 38.60 |
| 13 | Play Ground | 417.00 | 38.60 |
| 14 | Play Ground | 417.00 | 38.60 |
| 15 | Play Ground | 417.00 | 38.60 |
| 16 | Play Ground | 417.00 | 38.60 |
| 17 | Play Ground | 417.00 | 38.60 |
| 18 | Play Ground | 417.00 | 38.60 |
| 19 | Play Ground | 417.00 | 38.60 |
| 20 | Play Ground | 417.00 | 38.60 |
| 21 | Play Ground | 417.00 | 38.60 |
| 22 | Play Ground | 417.00 | 38.60 |
| 23 | Play Ground | 417.00 | 38.60 |
| 24 | Play Ground | 417.00 | 38.60 |
| 25 | Play Ground | 417.00 | 38.60 |
| 26 | Play Ground | 417.00 | 38.60 |
| 27 | Play Ground | 417.00 | 38.60 |
| 28 | Play Ground | 417.00 | 38.60 |
| 29 | Play Ground | 417.00 | 38.60 |
| 30 | Play Ground | 417.00 | 38.60 |

APPROVED
Date: 17/10/2016

MJK DESIGN

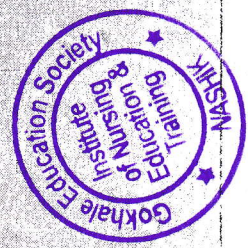

PRINCIPAL
G. E. Society's
Sir Dr. M. S. Gosavi INETR, Nashik

SECRETARY
GOKHALE EDUCATION SOCIETY